

Seclusion and Restraint Report

Cody L. Phinney, MPH - Administrator
Susan Lynch, MBA – SNAMHS Hospital Administrator

October 17, 2024



NEVADA DIVISION of PUBLIC
and BEHAVIORAL HEALTH

ALL IN GOOD HEALTH.

AGENDA

1. NNAMHS Restraint Data
2. NNAMHS Seclusion Data
3. SNAMHS Restraint Data
4. SNAMHS Seclusion Data
5. STATEWIDE - Overall Use Of Restraints
6. STATEWIDE - Overall Use Of Seclusion
7. NNAMHS: Dini Townsend Hospital
8. SNAMHS: Rawson-Neal Hospital
9. Adult Forensic Facilities: Restoration Clients
10. Adult Forensic Facilities: Long-term Commitments
11. Adult Forensic Facilities: Evaluation Clients

PHYSICAL RESTRAINT (NUMBER OF HOURS CLIENTS SPENT IN PHYSICAL RESTRAINT FOR EVERY 1000 INPATIENT HOURS), ADULTS

NNAMHS RESTRAINT DATA

(NRI-HBIPS COMPARATIVE REPORT JULY 2024)

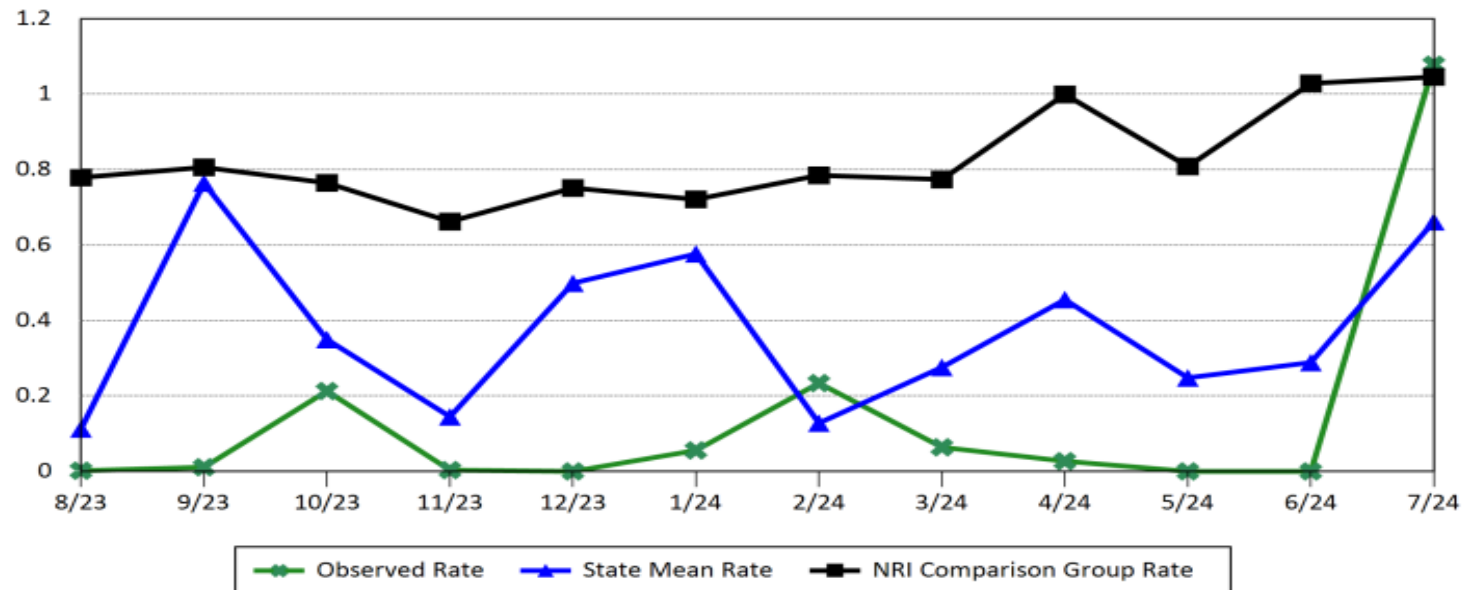

SECLUSION (NUMBER OF HOURS CLIENTS SPENT IN SECLUSION FOR EVERY 1000 INPATIENT HOURS), ADULTS

NNAMHS SECLUSION DATA

(NRI-HBIPS COMPARATIVE REPORT JULY 2024)

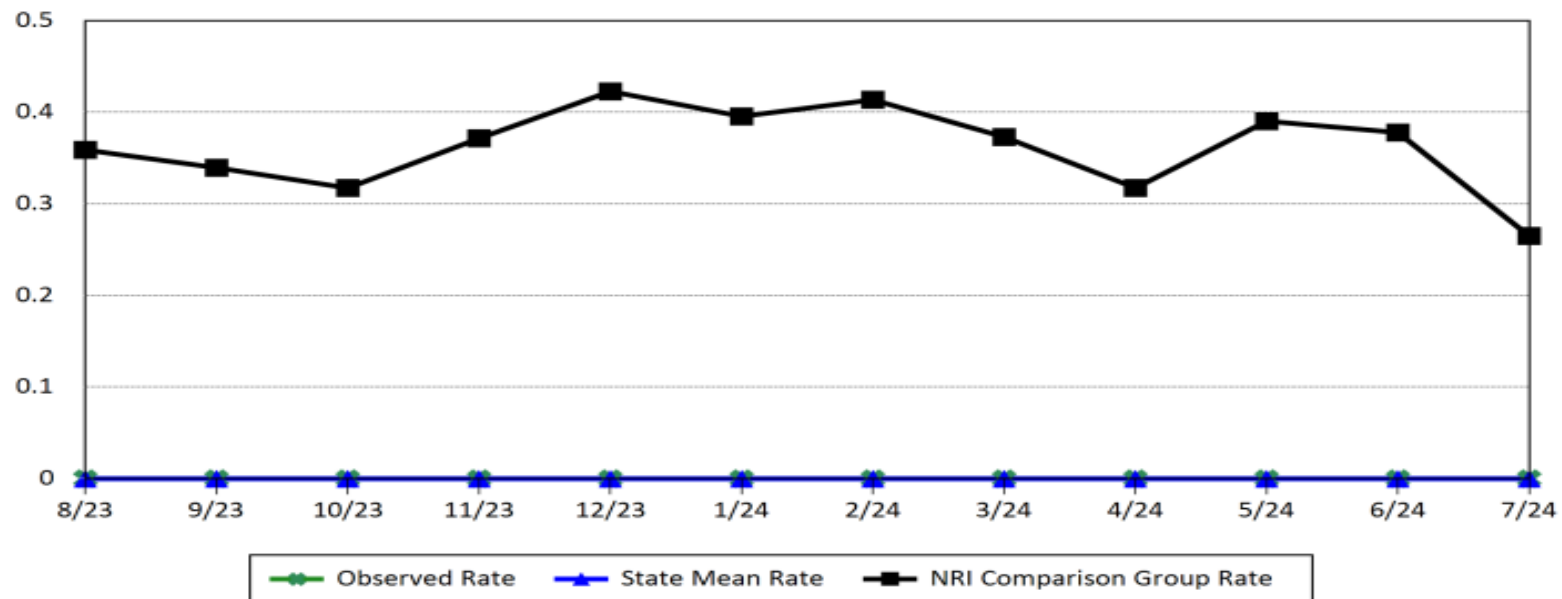

PHYSICAL RESTRAINT (NUMBER OF HOURS CLIENTS SPENT IN PHYSICAL RESTRAINT FOR EVERY 1000 INPATIENT HOURS), ADULTS

SNAMHS RESTRAINT DATA

(NRI-HBIPS COMPARATIVE REPORT JULY 2024)

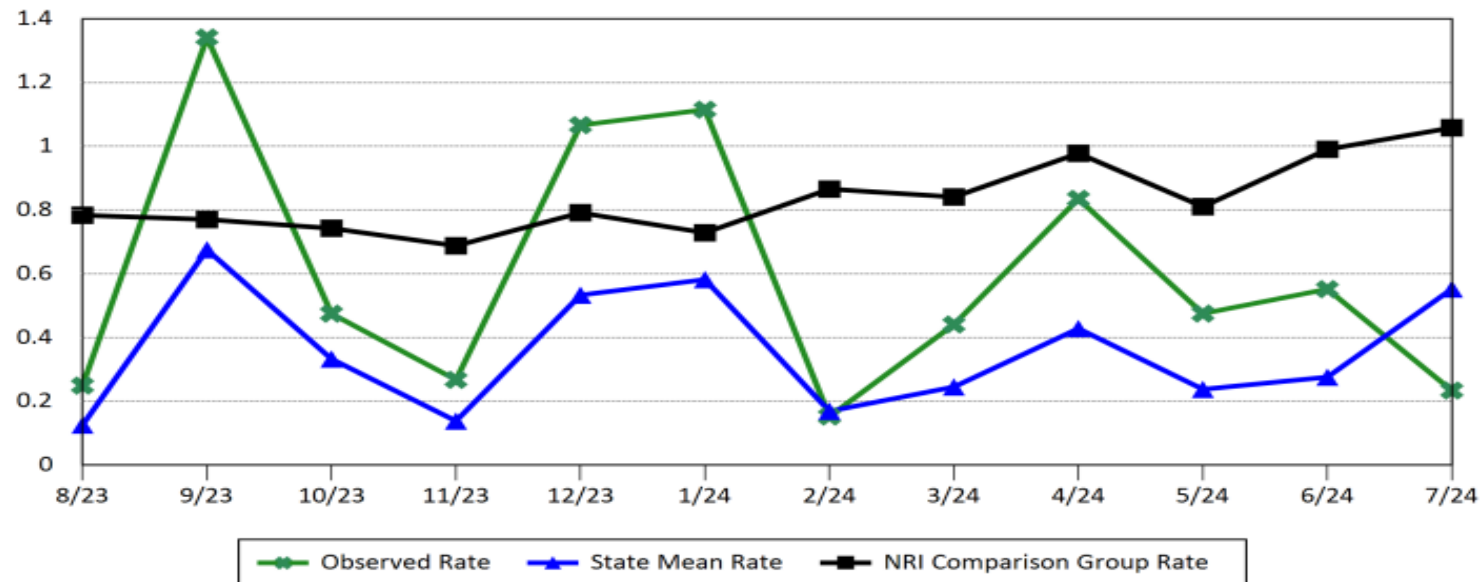

SECLUSION (NUMBER OF HOURS CLIENTS SPENT IN SECLUSION FOR EVERY 1000 INPATIENT HOURS), ADULTS

SNAMHS SECLUSION DATA

(NRI-HBIPS COMPARATIVE REPORT JULY 2024)

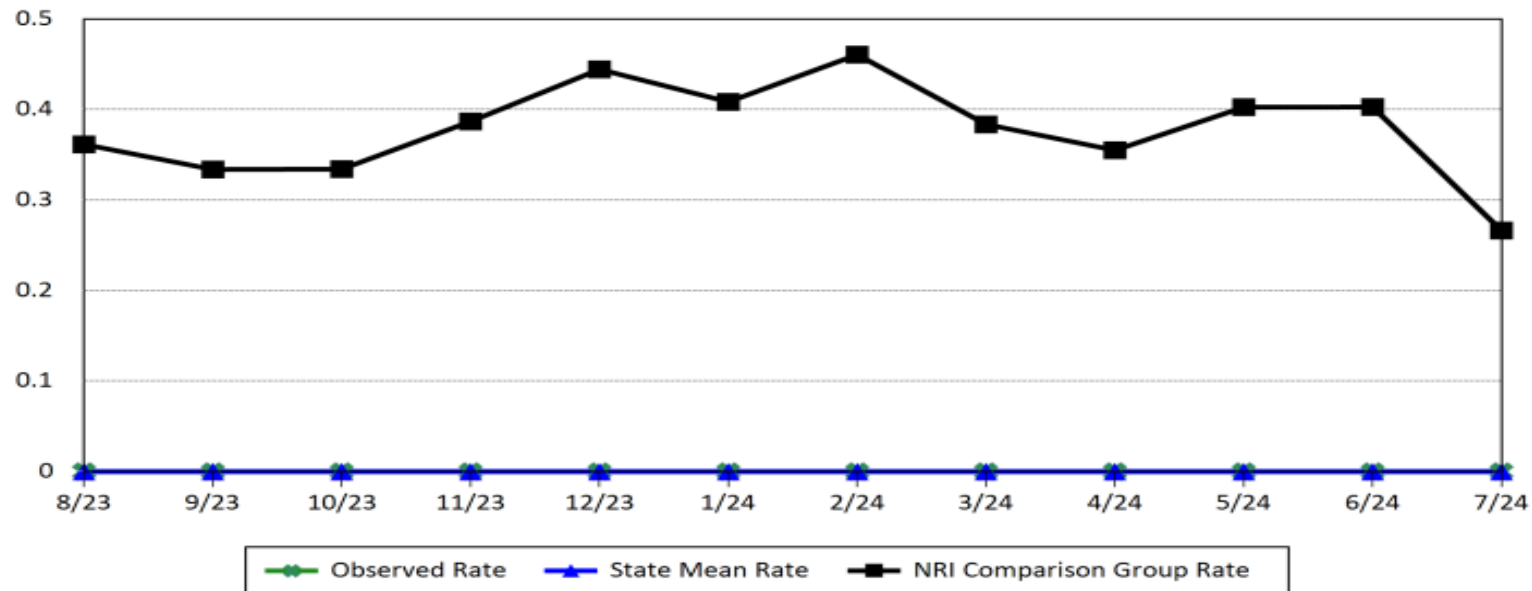

STATEWIDE - Overall Use of Restraints (number of hours clients spent in restraints for every 1000 inpatient hours)

NRI-HBIPS Comparative Report HAP & BHC JULY 2024

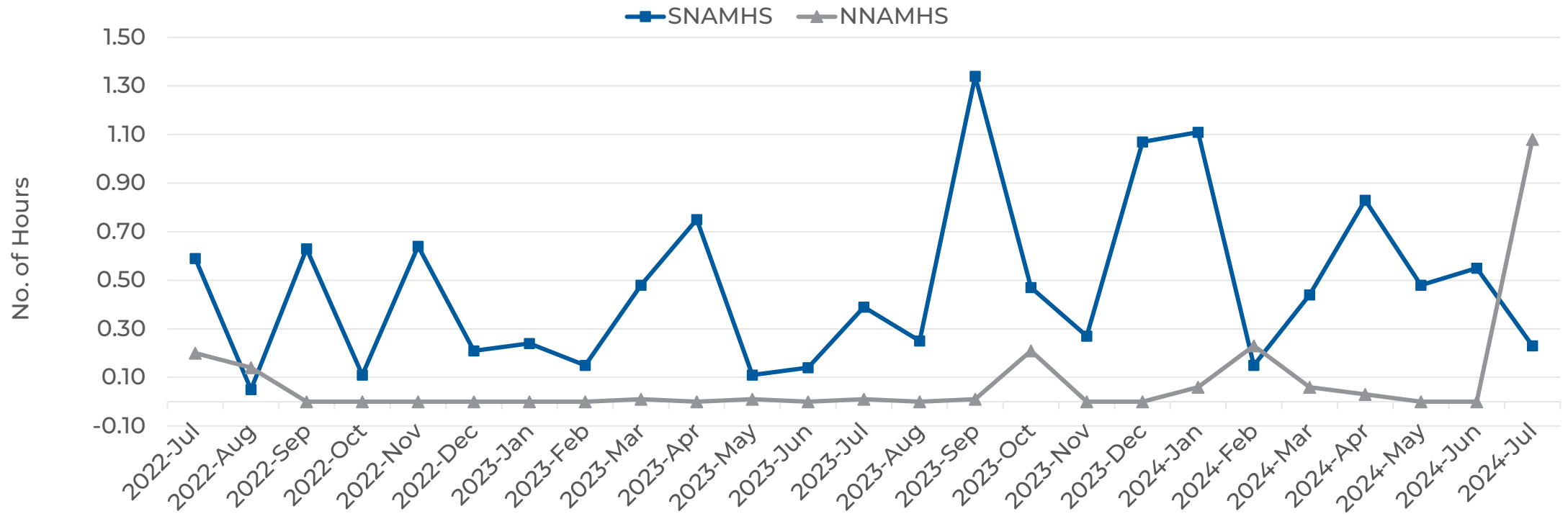

STATEWIDE - Overall Use of Seclusion (number of hours clients spent in seclusion for every 1000 inpatient hours)

NRI-HBIPS Comparative Report HAP & BHC JULY 2024

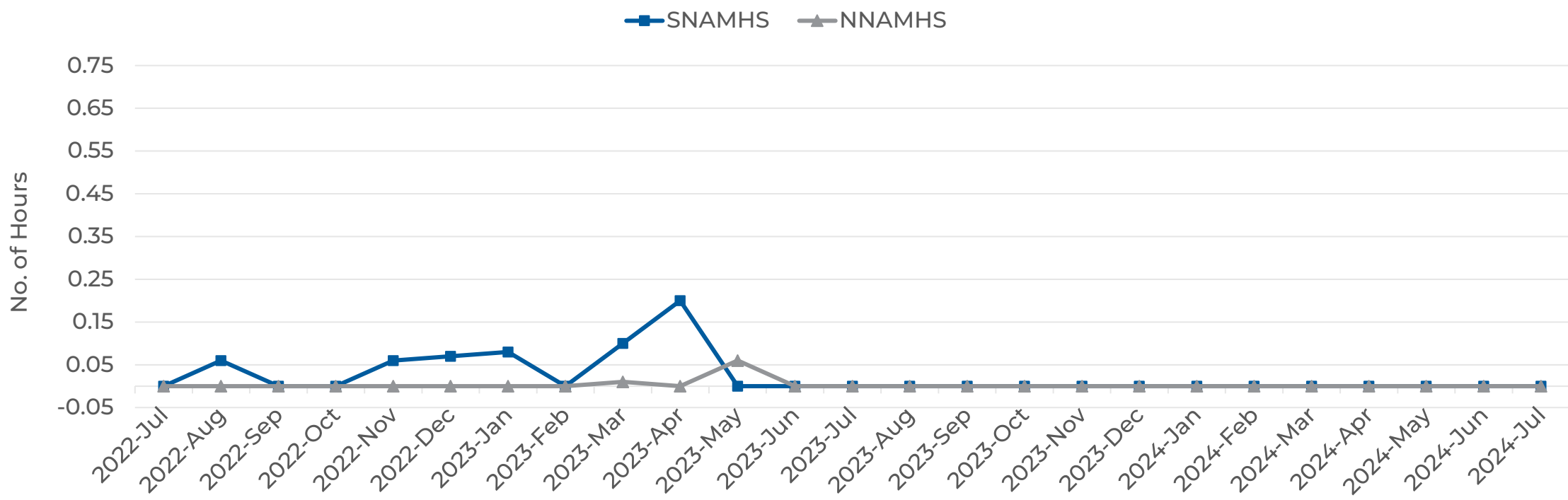

NNAMHS: DINI TOWNSEND HOSPITAL (DHHS Director's Office)



NEVADA DIVISION of PUBLIC
and BEHAVIORAL HEALTH

Month	Clients	Average Length of Stay (Days)	Waitlist
Jul-22	8	21	2
Aug-22	11	12	4
Sep-22	14	11	4
Oct-22	13	15	1
Nov-22	13	13	5
Dec-22	15	8	0
Jan-23	18	19	5
Feb-23	19	33	7
Mar-23	15	28	6
Apr-23	17	43	8
May-23	17	26	4
Jun-23	14	27	8
Jul-23	14	8	5
Aug-23	14	74	6
Sep-23	12	78	9
Oct-23	11	68	15
Nov-23	16	15	7
Dec-23	18	22	6
Jan-24	19	31	4
Feb-24	16	38	10
Mar-24	17	24	3
Apr-24	16	26	6
May-24	15	22	4
Jun-24	11	1	8
Jul-24	16	19	1
Aug-24	16	14	5

NNAMHS Dini-Townsend Clients - Fiscal Year Averages

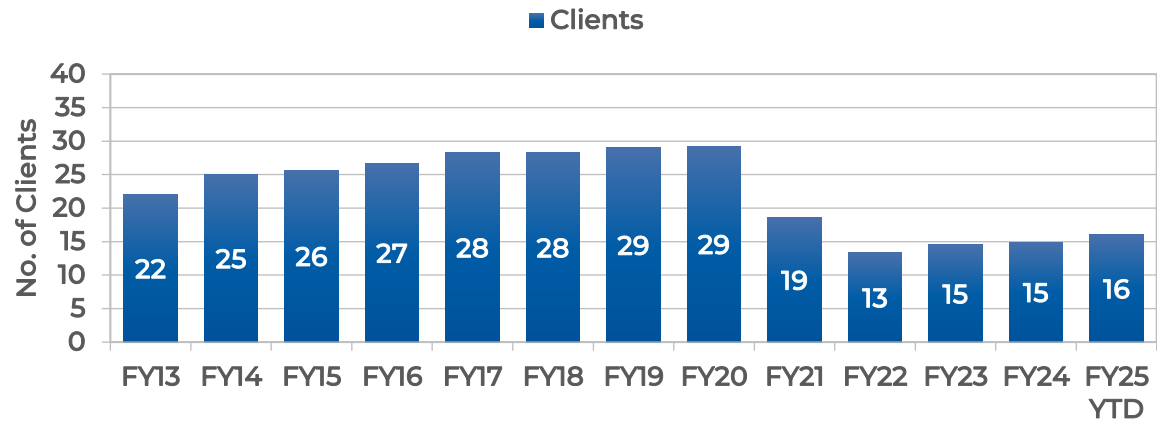

NNAMHS Dini-Townsend Waitlist - Fiscal Year Averages

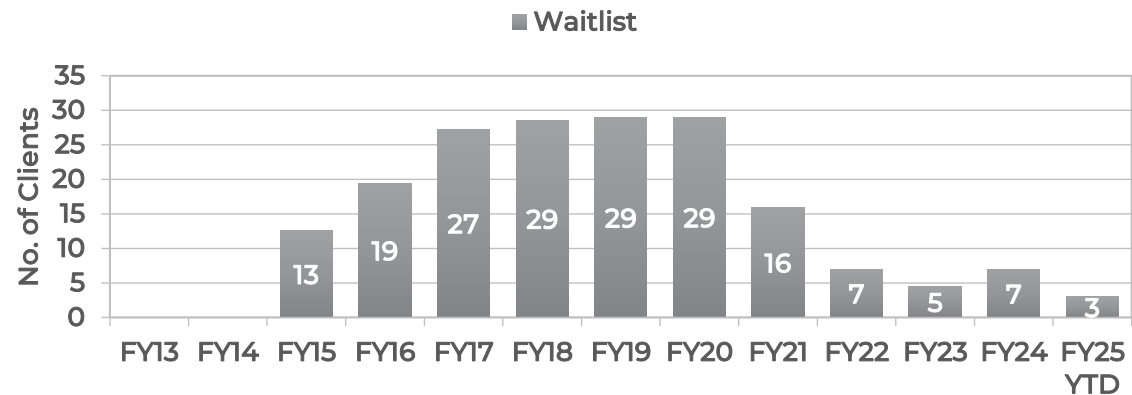

NNAMHS: DINI TOWNSEND HOSPITAL

Average Length of Stay (Days)

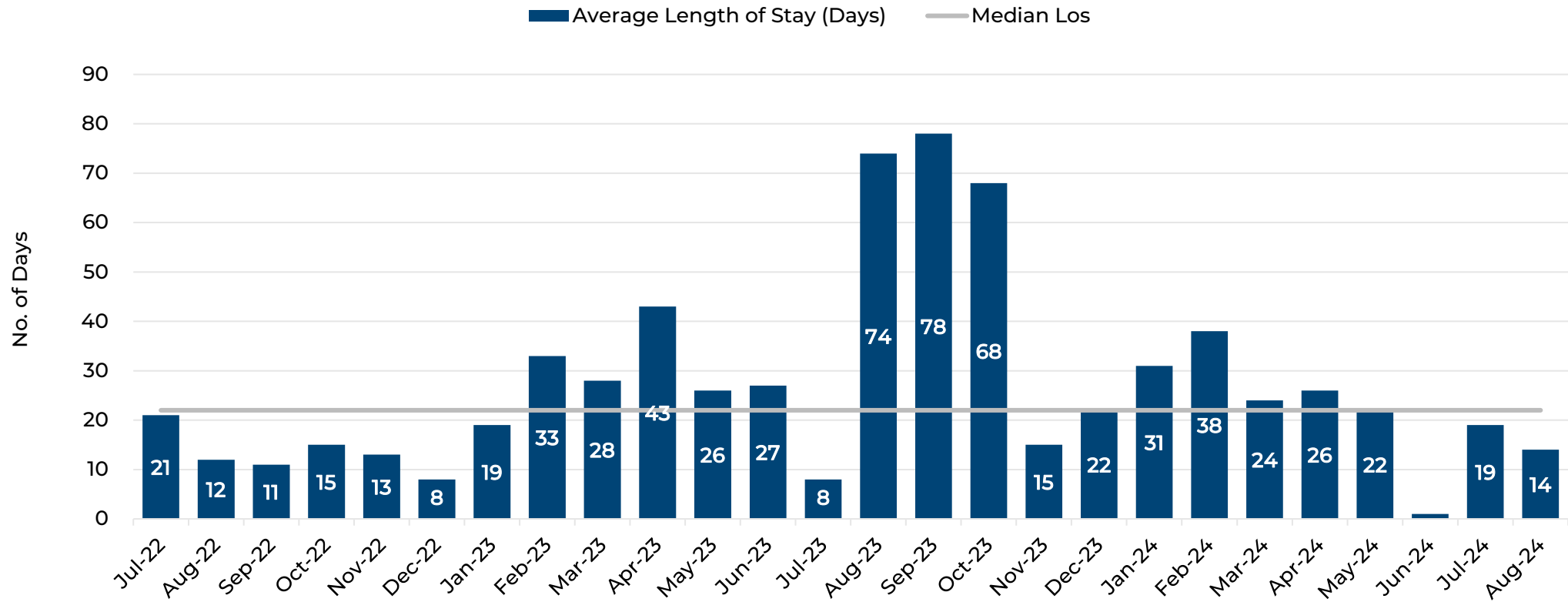

SNAMHS: RAWSON-NEAL HOSPITAL (DHHS Director's Office)



NEVADA DIVISION of PUBLIC
and BEHAVIORAL HEALTH

Month	Clients	Average Length of Stay (Days)	Waitlist
Jul-22	63	35	73
Aug-22	60	17	76
Sep-22	58	14	82
Oct-22	54	13	85
Nov-22	50	17	89
Dec-22	52	19	97
Jan-23	52	17	113
Feb-23	49	19	96
Mar-23	48	25	87
Apr-23	47	34	87
May-23	50	18	81
Jun-23	51	22	108
Jul-23	50	34	115
Aug-23	48	20	107
Sep-23	46	16	101
Oct-23	42	17	91
Nov-23	46	15	69
Dec-23	47	18	74
Jan-24	45	25	88
Feb-24	47	49	87
Mar-24	49	39	83
Apr-24	49	23	91
May-24	47	23	89
Jun-24	48	15	85
Jul-24	50	25	92
Aug-24	44	19	86

SNAMHS Rawson-Neal Hospital Clients - Fiscal Year Averages

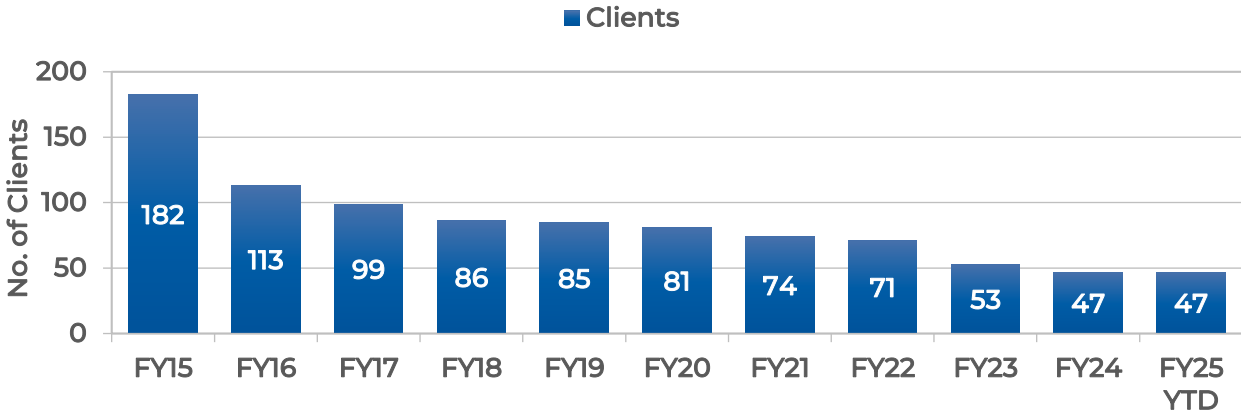

SNAMHS Rawson-Neal Hospital Waitlist - Fiscal Year Averages

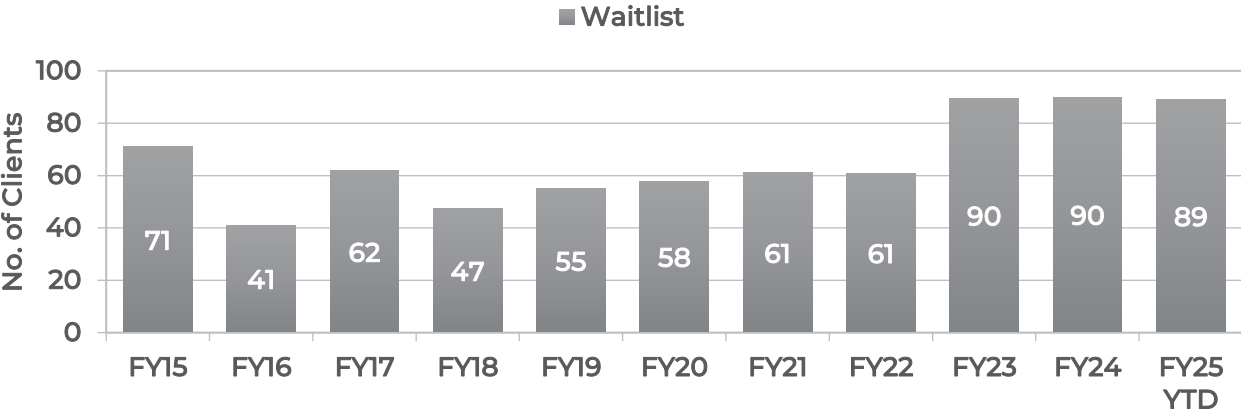

SNAMHS: RAWSON-NEAL HOSPITAL

Average Length of Stay (Days)



NEVADA DIVISION of PUBLIC
and BEHAVIORAL HEALTH

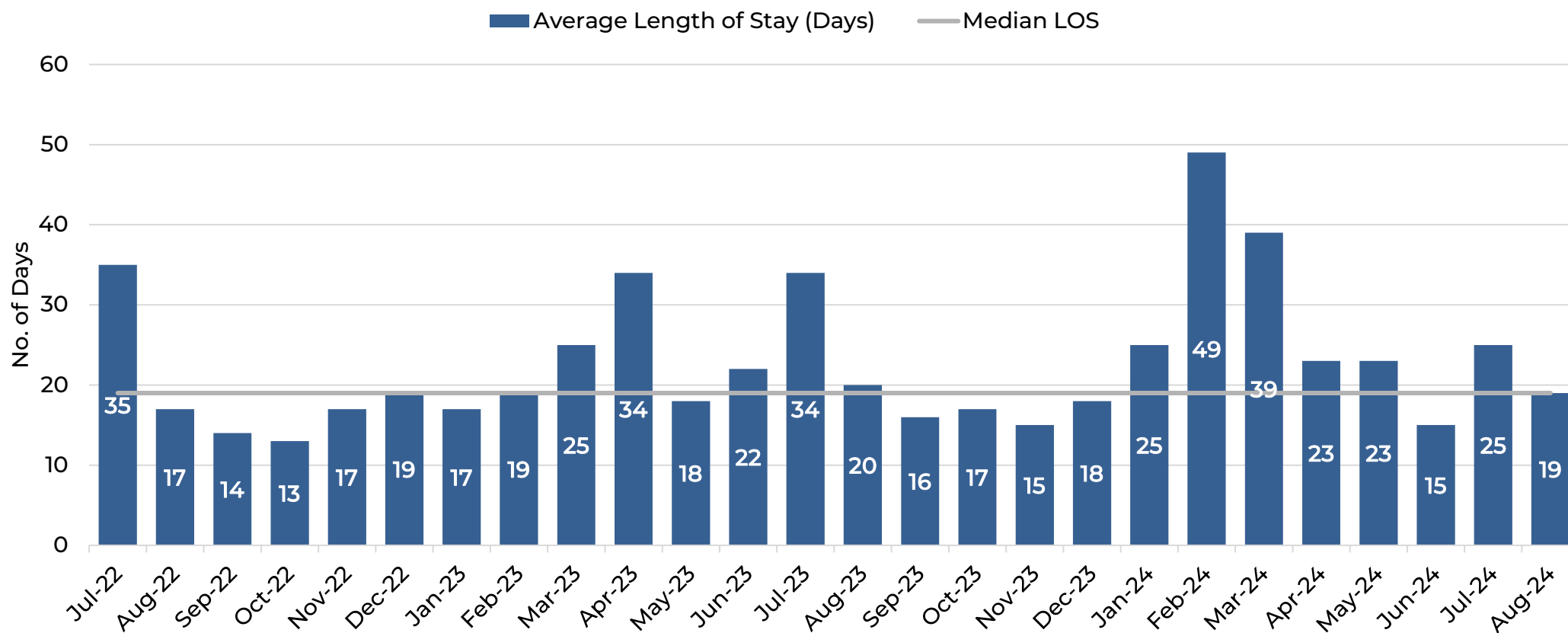

ADULT FORENSIC: RESTORATION CLIENTS (DHHS Director's Office)



NEVADA DIVISION of PUBLIC
and BEHAVIORAL HEALTH

Month	Lake's Restoration Clients	Lake's Average Length of Stay (Days)	Stein Restoration Clients	Stein Average Length of Stay (Days)	Statewide Restoration Waitlist	Statewide Average Wait (Days)
Jul-22	77	88	73	102	118	31
Aug-22	74	175	69	103	135	42
Sep-22	69	107	69	99	147	46
Oct-22	66	96	77	120	137	44
Nov-22	67	113	88	109	128	41
Dec-22	68	146	82	73	126	43
Jan-23	65	128	80	92	131	41
Feb-23	50	114	84	92	137	46
Mar-23	44	88	80	124	142	47
Apr-23	56	104	73	79	132	49
May-23	54	72	71	123	126	51
Jun-23	55	112	66	95	129	56
Jul-23	55	109	66	100	138	66
Aug-23	56	90	69	124	128	60
Sep-23	59	110	81	83	117	56
Oct-23	58	91	83	105	121	60
Nov-23	59	88	79	88	146	63
Dec-23	55	115	75	142	136	85
Jan-24	57	111	75	127	158	116
Feb-24	64	111	77	105	161	133
Mar-24	71	97	75	82	165	131
Apr-24	60	122	79	109	174	132
May-24	63	104	95	102	220	120
Jun-24	71	107	108	159	268	117
Jul-24	68	105	115	98	314	113
Aug-24	66	88	123	85	341	111

Fiscal Year Averages	Lake's Restoration Clients	Lake's Average Length of Stay (Days)	Stein Restoration Clients	Stein Average Length of Stay (Days)	Statewide Restoration Waitlist	Average Wait (Days)
FY13	45	81				
FY14	48	96				
FY15	50	92				
FY16	49	108	32	88	17	24
FY17	47	97	42	105	18	5
FY18	49	101	33	94	16	5
FY19	52	104	37	73	18	5
FY20	42	99	41	74	16	5
FY21	38	104	46	89	20	4
FY22	49	134	58	102	64	8
FY23	62	112	76	101	132	45
FY24	61	105	80	111	161	95
FY25 YTD	67	97	119	92	328	112

Restoration Clients - Fiscal Year Averages

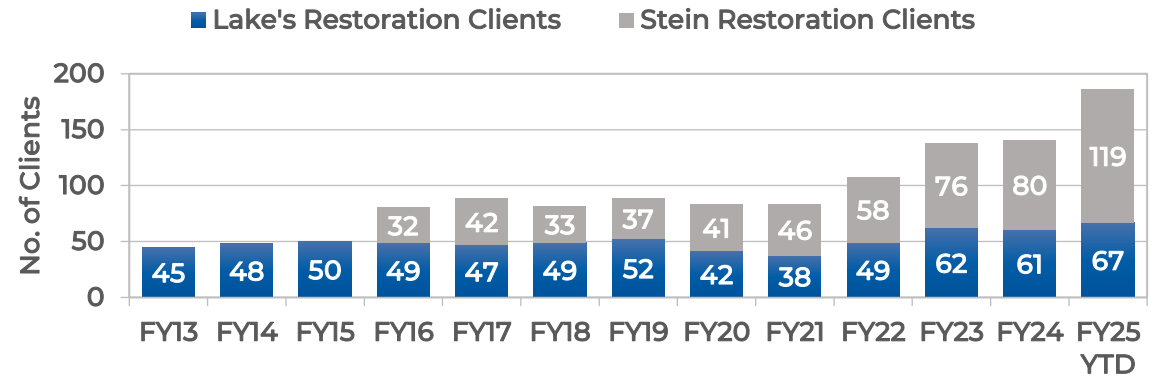

ADULT FORENSIC: RESTORATION CLIENTS

Average Length of Stay (Days)

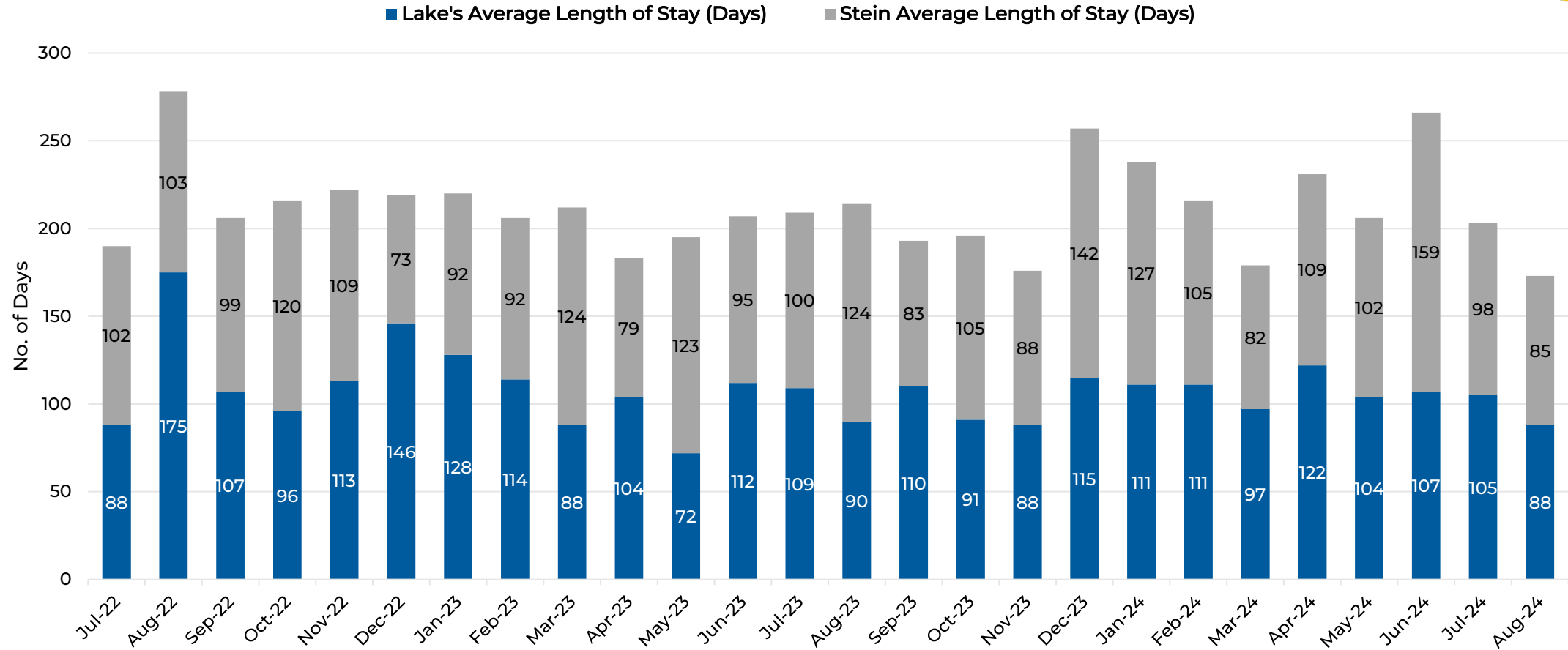

ADULT FORENSIC: LONG-TERM COMMITMENTS (DHHS Director's Office)

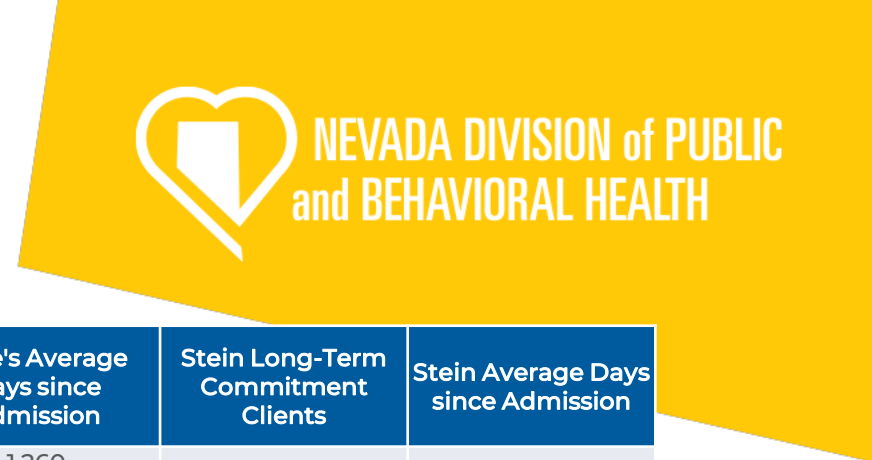

NEVADA DIVISION of PUBLIC
and BEHAVIORAL HEALTH

Month	Lake's Long-Term Commitment Clients	Lake's Average Days since Admission	Stein Long-Term Commitment Clients	Stein Average Days since Admission
Jul-22	9	2,243	16	250
Aug-22	7	2,328	16	281
Sep-22	12	1,392	17	294
Oct-22	12	1,422	18	308
Nov-22	11	1,577	18	338
Dec-22	11	1,608	19	349
Jan-23	11	1,638	18	391
Feb-23	11	1,304	17	422
Mar-23	11	1,335	18	428
Apr-23	11	1,365	18	458
May-23	11	1,396	18	489
Jun-23	11	1,426	18	519
Jul-23	11	1,457	18	550
Aug-23	12	1,366	18	581
Sep-23	12	1,396	18	611
Oct-23	12	1,426	20	610
Nov-23	12	1,456	20	640
Dec-23	12	1,486	20	671
Jan-24	12	1,516	22	580
Feb-24	11	1,546	23	718
Mar-24	11	1,576	26	705
Apr-24	11	1,606	27	709
May-24	12	1,636	25	717
Jun-24	11	1,666	25	747
Jul-24	13	1,696	26	782
Aug-24	12	1,726	27	795

Fiscal Year Averages	Lake's Long-Term Commitment Clients	Lake's Average Days since Admission	Stein Long-Term Commitment Clients	Stein Average Days since Admission
FY13	6	1,260		
FY14	9	1,207		
FY15	10	1,423	2	
FY16	10	1,660	2	250
FY17	10	1,699	2	615
FY18	13	1,656	3	767
FY19	15	1,825	3	1,112
FY20	16	2,011	3	1,314
FY21	19	1,909	3	1,406
FY22	15	2,282	7	421
FY23	11	1,586	18	377
FY24	12	1,511	22	653
FY25 YTD	13	1,711	27	789

Long-Term Commitments - Fiscal Year Averages

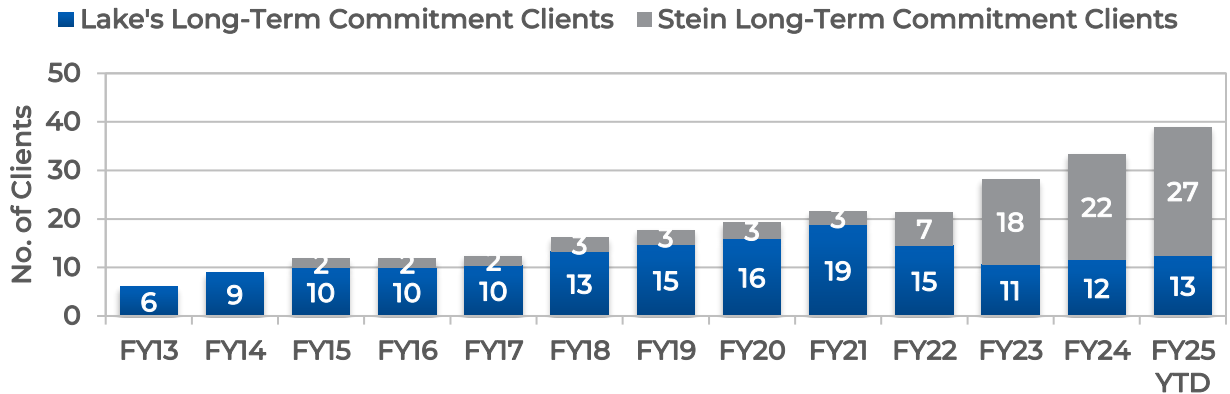

ADULT FORENSIC: LONG-TERM COMMITMENTS (Days Since Admission)

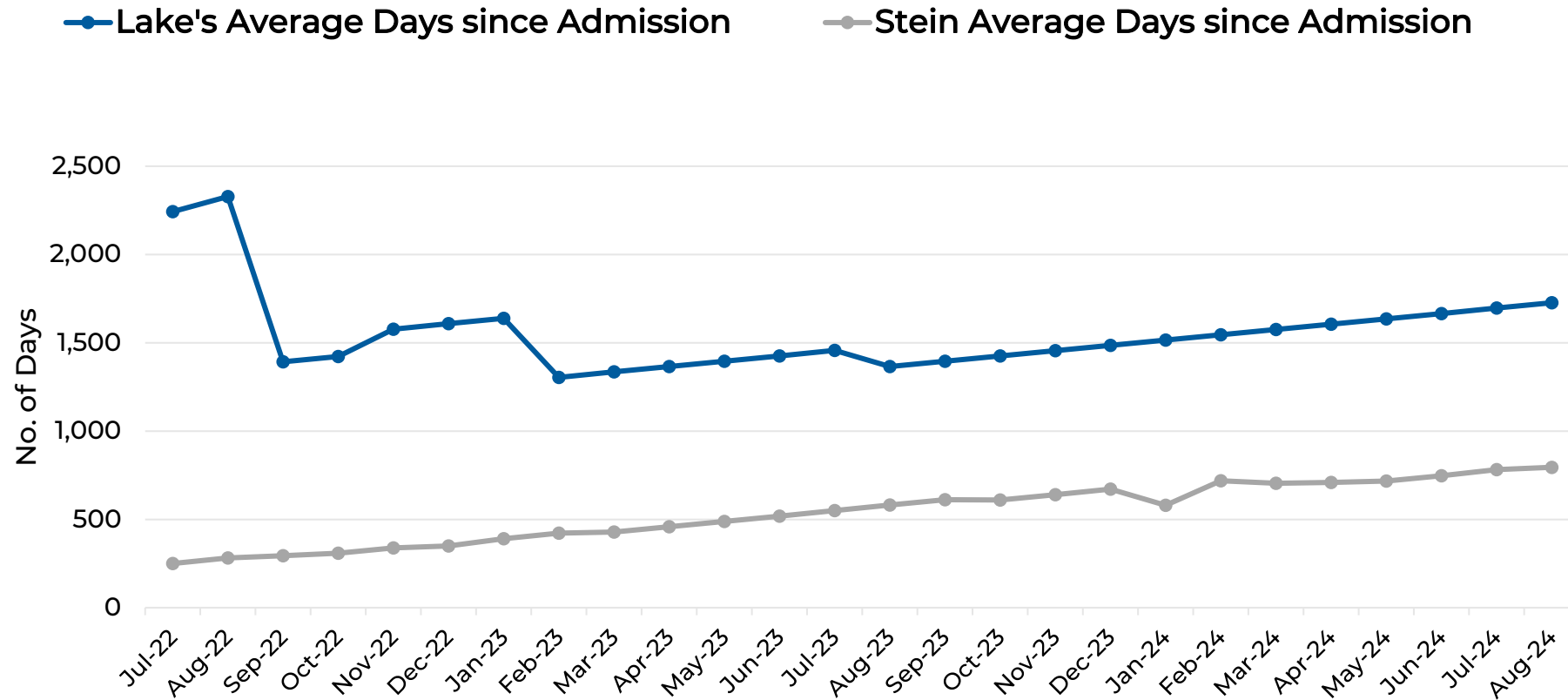

ADULT FORENSIC: EVALUATION CLIENTS (DHHS Director's Office)

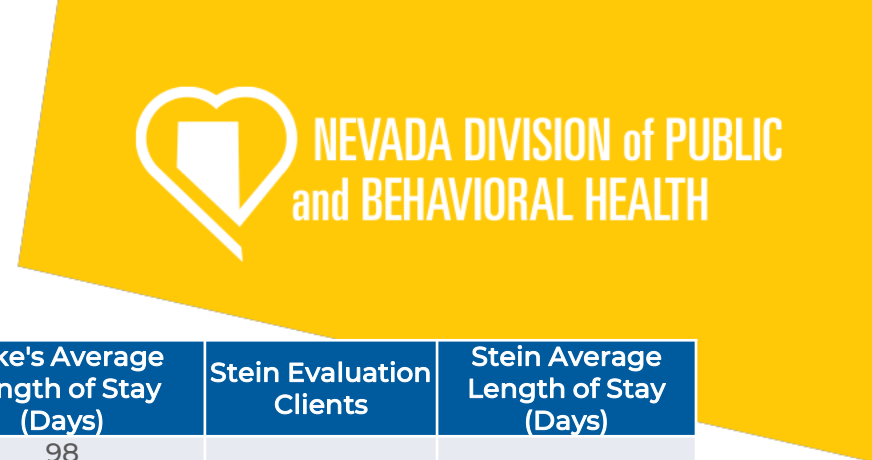

Month	Lake's Evaluation Clients	Lake's Average Length of Stay (Days)	Stein Evaluation Clients	Stein Average Length of Stay (Days)
Jul-21	17	83	25	71
Aug-21	17	48	27	89
Sep-21	20	95	28	88
Oct-21	16	79	25	81
Nov-21	21	122	22	96
Dec-21	24	245	15	88
Jan-22	27	84	18	96
Feb-22	32	100	18	51
Mar-22	31	105	13	63
Apr-22	28	130	7	112
May-22	13	162	1	98
Jun-22	8	147	0	245
Jul-22	3	287	0	n/a
Aug-22	2	n/a	0	n/a
Sep-22	0	n/a	0	n/a
Oct-22	0	n/a	0	n/a
Nov-22	0	n/a	0	n/a
Dec-22	0	n/a	0	n/a
Jan-23	0	n/a	0	n/a
Feb-23	0	n/a	0	n/a
Mar-23	0	n/a	0	n/a

Fiscal Year Averages	Lake's Evaluation Clients	Lake's Average Length of Stay (Days)	Stein Evaluation Clients	Stein Average Length of Stay (Days)
FY13	9	98		
FY14	16	61		
FY15	20	94		
FY16	17	84	11	88
FY17	15	90	18	89
FY18	17	75	22	89
FY19	14	86	19	78
FY20	22	87	21	65
FY21	22	104	18	79
FY22	21	117	17	98
FY23 YTD	1	291	n/a	n/a

Evaluation Clients - Fiscal Year Averages

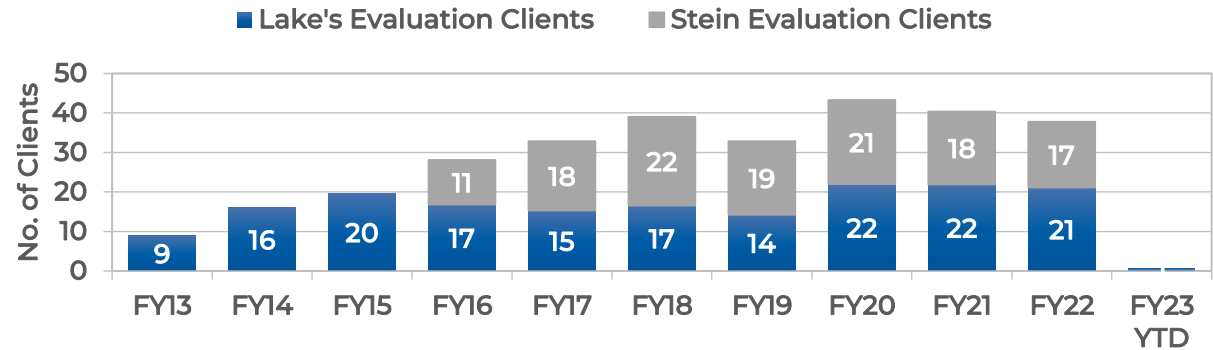

ADULT FORENSIC: EVALUATION CLIENTS

Number of Clients

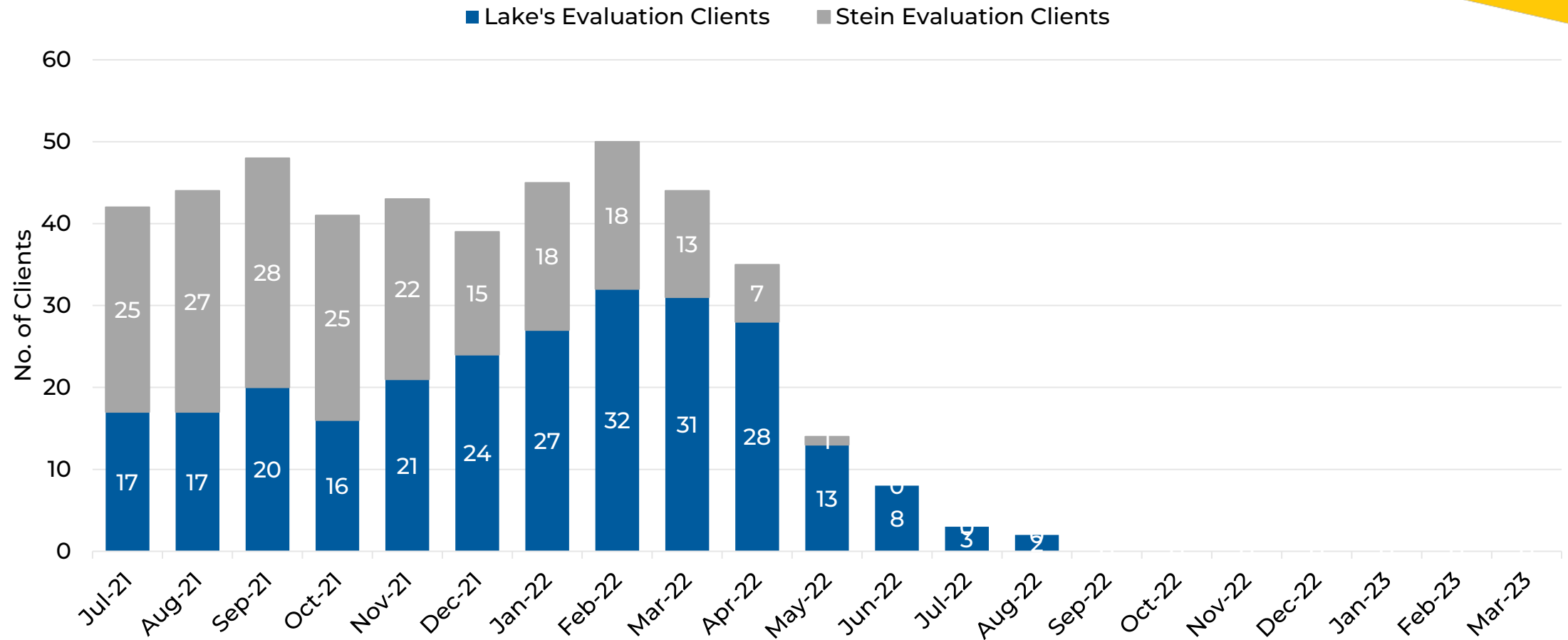

QUESTIONS?



**NEVADA DIVISION of PUBLIC
and BEHAVIORAL HEALTH**



CONTACT INFORMATION

Cody L. Phinney, MPH

Administrator
c.phinney@health.nv.gov

Susan Lynch, MBA

SNAMHS Hosp. Administrator
slynch@health.nv.gov

ACRONYMS

- NNAMHS – Northern Nevada Adult Mental Health Services
- SNAMHS – Southern Nevada Adult Mental Health Services
- HBIPS – Hospital-Based Inpatient Psychiatric Services
- BHC – Behavioral Health Care
- HAP – Hospital Accreditation Program
- FY – Fiscal Year
- YTD – Year to Date
- DHHS – Department of Health and Human Services



**NEVADA DIVISION of PUBLIC
and BEHAVIORAL HEALTH**